



NEW ENGLAND HEMOPHILIA ASSOCIATION
JURASSIC JOURNEY
YOUR ADVENTURE AWAITS!
EST. 1992

GENEVA POINT CENTER MOULTONBOROUGH, NH
JUNE 26-29, 2024





June 2024

NEHA Family Camp Attendees,

Welcome to our 32nd Annual Family Camp! We are thrilled to welcome you – or welcome you back – **to a place that is so special to our Wicked Strong Family.**

The mission of Family Camp is to build knowledge, self-care, and community in a supportive, safe, and engaging environment. Whether you are a parent, patient, grandparent, sibling or friend, we hope camp allows you to learn and grow. I encourage you to expand your comfort zone, introduce yourself to a family you have never met before, and challenge yourself to try something new. Be sure to make time to experience camp from different angles – the view from the waterfront, the wonder of a camper participating in their first campfire, and the role modeling of counselors to kids.

This is an exciting time for the bleeding disorders community with therapies continuing to evolve and more advancement on the horizon. In this spirit, we hope our camp theme, **“Jurassic Journey: Your Adventure Awaits,”** inspires growth within your family and a deeper understanding of the progress being made for our community. Every single element we’ve planned at camp is intentional. From the theme and how we welcome families, to educational sessions, color group rotations and the songs we sing at campfires. We hope you leave feeling a renewed sense of support and accomplishment.

Camp can be an extremely rewarding and emotionally intense experience. People will be sharing their personal journeys about how living with a bleeding disorder impacts their lives and their family. Join these conversations, add your voice, and be an advocate. I hope this experience will help you learn, process, and thrive. **The more you put into Family Camp, the more you’ll get out of it.**

We look forward to hearing stories about how camp has impacted you. Welcome to Family Camp!

Sarah Shinkman
NEHA Program Director



GROUND RULES FOR CAMP

- Lifejackets **must** be worn at all waterfront activities except swimming. Lifejackets will be provided for boating activities.
- A lifeguard **must** be present for all waterfront activities.
- Children under 18 **must** be accompanied by their parent or guardian for all waterfront activities.
- Fishing is only permitted at second and third beach. You may not fish at the waterfront, where people swim. If you wish to go fishing, please contact the Program Director to make arrangements on a time and location with Geneva Point Center. **Be advised that anyone over the age of 16 who wishes to fish will need a license from NH.** Licenses may be obtained online; ask a NEHA staff member to print it for you.
- Campfires may not be started without permission from Geneva Point. If you wish to have a campfire, please contact the Program Director.
- **Do not** bring real or toy weapons such as knives, guns, etc.
- If you bring a bike, you **must** wear a helmet. It is also **recommended** that you wear elbow and knee pads due to the rough terrain. **Bike riding is not permitted after dark.**
- Scooters, skateboards, and roller blades are **not** allowed at Camp.
- Pets are **not** allowed at Camp, unless they are service animals.
- The electrical systems inside cabins are not equipped to support many electrics that generate heat. Please do not use appliances such as blow dryers, curling irons, hair straighteners, toasters, mini refrigerators, coffee makers, microwave ovens, air conditioners, etc.
- All participants must remain in supervised areas and participate in supervised and approved activities **at all times.**
- Parents/guardians may, at no time, leave the camp premises without their child/children unless a spouse, parent, or other legal guardian remains behind to take responsibility for their child/children.
- Anyone under the age of 16 should not be in a golf cart unless it is an emergency or they have made arrangements ahead of time with NEHA staff.
- Quiet and courtesy time begins at 10 PM each evening.

NEHA Family Camp is a drug, marijuana and alcohol free environment. Alcoholic beverages, marijuana, and other illegal drugs are not allowed. Smoking tobacco is not permitted on campgrounds with campers present and is only permissible in places designated by Geneva Point Center. Disregard for this policy may constitute grounds for dismissal.



COLOR GROUP ROTATIONS

THURSDAY, JUNE 27

GROUP	9:45 - 10:45 AM	11:00 AM - NOON	2:00 - 3:00 PM	3:15 - 4:15 PM	4:30 - 5:45 PM
Purple 3-5 years old	Arts & Crafts	Magical Dinosaur Adventure	Waterfront	Woodshop	Family Choice
Orange 5-7 years old	Magical Dinosaur Adventure	Infusion Class / Fossil Dig & Cave Painting	Waterfront	Arts & Crafts	Family Choice
Yellow 7-9 years old	Infusion Class/ Cave Painting	Arts & Crafts	Magical Dinosaur Adventure	Waterfront	Family Choice
Blue 8-10 years old	Archery	Woodshop	Infusion Class/ Cave Painting	Waterfront	Family Choice
Red 10-12 years old	Woodshop	Waterfront	Arts & Crafts	Archery	Family Choice
Adventure Club 13-15 years old	Waterfront	PT Obstacle Course & Gait Training	Archery	Service Project	Family Choice

FRIDAY, JUNE 28

GROUP	9:45 - 10:45 AM	11:00 AM - NOON	3:00 - 4:30 PM
Purple 3-5 years old	Water Play	Infusion Class/ Fossil Dig & Cave Painting	 <p>ALL CAMP ACTIVITY</p> <p>NEW ENGLAND HERMOPHILIA ASSOCIATION JURASSIC JOURNEY YOUR ADVENTURE AWAITS! EST. 1992</p>
Orange 5-7 years old	Woodshop	Archery	
Yellow 7-9 years old	Archery	Woodshop	
Blue 8-10 years old	PT Obstacle Course & Gait Training	Arts & Crafts	
Red 10-12 years old	Infusion Class/ Cave Painting	PT Obstacle Course & Gait Training	
Adventure Club 13-15 years old	Outdoor Survival Skills Workshop	Outdoor Survival Skills Workshop	

SCHEDULING NOTES:

- Waterfront hours (Wednesday, Thursday and Friday) 10 AM – 12 PM, 1 PM – 5 PM, unless otherwise noted.
- During the infusion class rotation, siblings without a bleeding disorder and affected children who do not infuse, will participate in a separate activity with their counselors.
- Age ranges provided above are estimates. Some adjustments have been made to ensure groups are balanced and that there is a manageable counselor to camper ratio.
- Activities have been designed for a wide variety of ages. Archery will have a modified activity for younger children.



FAMILY CHOICE TIME

Family Choice Time has been a tradition since 2017 to provide more time at camp for families to engage in activities together. **Please note there are space limitations and safety considerations. We will do our best to get your family into their first choice.**

- Family Choice Time is on Thursday from 4:30 – 5:45 PM.
- Parents are responsible for supervising their child(ren) during Family Choice Time.

Sign Up Instructions

Families must sign-up for Thursday's activity by the end of Morning Circle on Thursday. Both sign-ups and final selections will be placed outside the Meeting House on large boards. Please check the boards to see your family's activity. Announcements will be made about sign-up time and location.

Family Choice Time Options

- Archery – Archery Range
- Kayaking – Waterfront (limited spots available)
- Swimming – Waterfront
- Woodshop – Woodshop Tent
- Solar Observing – Barn
- DinoJam: Boomwhacker Expedition – Gazebo
- Family Pizza Making – Campfire Ring
- Fishing – Meet at Meeting House Porch (limited spots available)
- Family Infusion Class – Inn Porch
 - *Past experience with infusions recommended for Family Infusion Class*



FAMILY CAMP SPONSORS

We are thankful to these companies for supporting Family Camp!

PREMIER SPONSOR



Maine Medical Center

PRESENTING SPONSORS



CAMPER GIFT SPONSOR



CHAMPION SPONSORS



ACTIVITY SPONSORS

ACTIVITY SPONSOR



COFFEE SPONSOR



ICE CREAM SPONSOR



WOODY 500 SPONSOR



FRIEND SPONSORS



CAMP AGENDA

TUESDAY, JUNE 25

8:00 AM	BREAKFAST	Lakeside Tent
10:00 AM	Counselors & Junior Counselors Arrive	
11:00 AM	Counselor Training Begins Volunteers Set-up Registration & Activities	Lakeview Lodge
12:15 PM	LUNCH	Lakeside Tent
1:00 PM	Counselor Training Volunteers Set-up Registration & Activities	Barn
6:00 PM	DINNER	Lakeside Tent
7:30 PM	Counselor Campfire	Meet After Dinner
8:30 PM	Embers Counselor Leadership Team , First-time Counselors, and Junior Counselors	Meet After Campfire
10:00 PM	Quiet / Courtesy Time	

WEDNESDAY, JUNE 26

8:00 AM	BREAKFAST	Lakeside Tent
9:00 AM - 12:00 PM	Counselor Training	Chapel
12:15 PM	LUNCH	Lakeside Tent
1:00 - 3:30 PM	Family Arrival & Registration	Center Green

- After you register and settle into your lodging space, please park your car in the field behind the Chapel and Geneva Point Center's Office.
- First-time attendees are encouraged to attend a tour of campus at 2:30 or 3:00 PM. Volunteers will be available to answer questions.
- Once you're settled in, get your family photo taken in the Meeting House and enjoy one of the activities listed below!

1:00 - 4:00 PM	Waterfront Open & Lawn Games	Beach & Center Green
-----------------------	---	----------------------



WEDNESDAY, JUNE 26 CONTINUED

1:00 - 3:30 PM	Family Infusion Class Sign-Up Open	Outside Meeting House
<p>To attend our Family Infusion Session today from 3:30 - 4:30 PM, you must sign up ahead of time if you did not complete our online form prior to arriving at Camp.</p>		
1:00 - 3:00 PM	Counselor Training	Chapel
2:30 PM	Tour of Geneva Point Campus	Meet at Meeting House Porch
3:00 PM	Tour of Geneva Point Campus	Meet at Meeting House Porch
3:30 - 6:00 PM	Childcare Open	Meeting House - Downstairs
3:30 - 4:30 PM	Family Infusion Class	Inn Porch
<p>Pre-registration is required. Anyone who has not signed up will be helped based upon availability.</p>		
4:00 PM	SNACKS & DRINKS AVAILABLE	Meeting House & Snack Cart
4:30 - 6:00 PM	Welcome & Counselor Meet & Greet	Center Green
<p>Our welcome session will begin with announcements for all attendees, then kids will meet their counselors and play games. While the kids are with their color groups, parents will meet separately with NEHA and Geneva Point Center staff under the Lakeside Dining Room Tent to review important safety and logistical reminders.</p>		
6:00 PM	Parents Pick-up Kids	Center Green/Daycare
6:00 PM	DINNER	Lakeside Tent
6:00 PM	Blood Brotherhood Dinner	Gazebo
<p>This dinner is open to anyone who identifies as male, ages 13+, with a bleeding disorder. There will be a rap session and pizza will be served.</p>		
6:45 - 7:15 PM	Adventure Club Parent Meeting	Inn Porch
6:45 - 7:15 PM	Counselor Meeting	Barn
7:30 PM	CAMPFIRE	Tent/RV field
9:00 PM	Night Walk - Red Group	Tent/RV field
<p>Night walk is a twilight stroll led by camp staff for campers 10 years old and above, accompanied by an adult. Specific groups are assigned each night to participate in this activity.</p>		
9:00 PM	Embers Counselor Leadership Team , First-time Counselors, and Junior Counselors	Meet after Campfire
10:00 PM	Quiet / Courtesy Time	



THURSDAY, JUNE 27

7:45 AM **Weather Report – Adventure Club Group** Meeting House

Weather Report is a STEM-based activity for campers to learn about meteorology and gain public speaking skills. Groups assigned to the weather report will announce the forecast at breakfast.

8:00 AM **BREAKFAST** Lakeside Tent

8:00 – 9:00 AM **Adult Infusion Class Sign-Up Open** Outside Meeting House

To attend the Adults Only Infusion Session from 3:15–4:15 PM today you must sign up ahead of time.

8:00 – 9:00 AM **Family Choice Sign-Ups** Outside Meeting House

Family Choice time (today from 4:30 – 5:45 PM) is intended to be a fun and focused time at camp for families to do an activity together. Please sign up during breakfast for an activity to participate in later in the day. There are a limited number of spots per activity. See page number six for more information.

Families are responsible for supervision of their child(ren) during Family Choice Time. Families may also choose to have free time or visit the waterfront during this time.

9:15 – 9:40 AM **Morning Circle – All Camp** Center Green

9:45 AM – 12:00 PM **Camper Activity Rotations** Meet at Center Green

9:45 AM – 12:00 PM **Childcare Open** Meeting House – Downstairs

9:45 – 10:15 AM **First-Time Families Connect** Barn

New for 2024, first-time attendees are encouraged to join us for another opportunity to connect as camp gets underway. Joanne Wager, Social Work Continuing Care Manager from the Dartmouth Hemophilia Treatment Center, will lead this time for families to get to know each other and ask questions from staff and seasoned camp families.

10:00 AM **SNACKS & DRINKS AVAILABLE** Meeting House & Snack Cart

The snack cart is a beloved feature of Family Camp! Led by long-time camp volunteers Eleanor Vieira and Tony Basa, the cart rotates around to each activity throughout the day with snacks and drinks to keep people nourished in between meals. Snacks are also available for people with allergies.



THURSDAY, JUNE 27 CONTINUED

10:15 AM- 12:00 PM Rap Sessions & Adult Camp Activities

Based on previous attendee feedback, we've extended the rap sessions by one hour to allow more time for conversation. The following activities will be available if you finish before noon:

- Archery
- Bracelet Making
- Adult Coloring Books & Conversation
- Dodgeball

Moms in Action & Blood Sisterhood (Last names beginning with A-G)

Barn

Facilitated by: Kathy Secinaro

Moms in Action & Blood Sisterhood is open to moms and caregivers who have a child(ren) with a bleeding disorder and/or anyone who identifies as female with a bleeding disorder. If you are seeking a supportive and fun group of women who love to laugh, you have found it!

Moms in Action & Blood Sisterhood (Last names beginning with H-Z)

Center Green

Facilitated by: Joanne Wagner, LICSW, CCM, Social Work Continuing Care Manager, Dartmouth Hemophilia Treatment Center

Dads in Action & Blood Brotherhood

Gazebo

Facilitated by: Jim Boutin

Dads in Action & Blood Brotherhood is open to fathers and caregivers who have a child(ren) with a bleeding disorder and/or anyone who identifies as male with a bleeding disorder. This is a safe space to network, discuss current topics or concerns, and receive support.

Partners & Grandparents

Lakeside Tent

Facilitated by: Michael DeGrandpre

If you are the caregiver of an affected partner, spouse, or grandparent this session is for you. This is a safe and supportive space for you to connect with others who have a shared experience.

12:00 PM	Parents Pick-Up Kids	Center Green/ Daycare
12:00 PM	LUNCH	Lakeside Dining Room Tent
1:00 - 2:00 PM	Waterfront is Open & Rest Time	
During rest time, families may return to their lodging space for downtime, play lawn games, or visit the waterfront.		
1:00 - 2:00 PM	Archery Open for Counselors & Staff	Archery Range
2:00 - 4:15 PM	Camper Activity Rotations	Meet at Center Green
2:00 - 4:15 PM	Childcare Open	Meeting House – Downstairs

THURSDAY, JUNE 27 CONTINUED

2:00-3:30 PM Breakout Sessions for Adults (Please Choose One)

#1: Picky Eater or Problem Feeder?

Barn

Speaker: Lindsey Cook, MS, RDN, LD, MaineHealth Bleeding Disorders

Are you struggling at meal times? Do you find yourself cooking different meals for your little ones or struggling to get them to eat a balanced diet? Join MaineHealth's Bleeding Disorder Dietitian, Lindsey Cook, for an informative and interactive presentation on picky eating! Learn about when it might be more than just "picky eating" and how to seek additional help as well as tips to try as soon as you get home.

#2: Tips and Tricks for Treatment Success

Lakeside Tent

Speaker: Sharon E. Granville, MS, CCLS, CTRS, NCC, MaineHealth Barbara Bush Children's Hospital

This session will provide strategies for parents to support children in the hospital or during medical procedures, coping with needles, pain, and feeling different.

3:00 PM SNACKS & DRINKS AVAILABLE

Meeting House & Snack Cart

3:15 - 4:15 PM Infusion Class for Adults Only

Inn Porch

Pre-registration is required. Anyone who has not signed up will be helped based upon availability.

4:15 PM Parents Pick-Up Kids

Center Green/
Daycare

4:30 - 5:45 PM Family Choice Time

Please visit the Meeting House Porch for final activity assignments.

Family Choice time is intended to be a fun and focused time at camp for families to do an activity together. Families attend a pre-selected activity. Families are responsible for supervision of their child(ren) during Family Choice Time.

4:30 - 5:30 PM Family Infusion Class

Inn Porch

Pre-registration is required. Anyone who has not signed up will be helped based upon availability.

4:30 - 6:00 PM Waterfront is Open

Beach

6:00 PM DINNER

Lakeside Tent



6:00 – 7:00 PM	Counselor Dinner & Meeting	Lakeview Lodge
7:15 PM	S'mores at Campfire	Tent/RV field
7:30 PM	Campfire	Tent/RV field
9:00 PM	Night Walk – Blue Group	Meet after Campfire

Night walk is a twilight stroll led by camp staff for campers 10 years old and above, accompanied by an adult. Specific groups are assigned each night to participate in this activity.

9:00 PM	Adventure Club – Adventure Infusion	Meet after Campfire
9:30 PM	Star Gazing (Optional)	Center Green

Anyone is welcome to visit the Center Green after campfire to view the stars with the NH Astronomical Society.

10:00 PM	Quiet / Courtesy Time
-----------------	------------------------------

FRIDAY, JUNE 28

7:45 AM	Weather Report – Red Color Group	Meeting House
----------------	---	---------------

Weather Report is a STEM-based activity for campers to learn about meteorology and gain public speaking skills. Groups assigned to the weather report will announce the forecast at breakfast.

8:00 AM	BREAKFAST	Lakeside Tent
9:15 AM	All Camp Picture	Center Green
9:30 – 9:45 AM	Morning Circle – All Camp	Center Green
9:45 AM – 12:00 PM	Camper Activity Rotations	Meet at Center Green
9:45 AM – 12:00 PM	Childcare Open	Meeting House – Downstairs
10:00 AM	SNACKS & DRINKS AVAILABLE	Meeting House & Snack Cart



FRIDAY, JUNE 28 CONTINUED

10:00 - 10:45 AM Bleeding Disorders Treatment Overview Barn

Speaker: Laura McKay, MD, Director, Hemostasis & Thrombosis Program at CT Children's

This session will review current treatment options and considerations for bleeding disorder patients as well as a look toward the future.

10:45 AM - 12:00 PM Identifying and Treating Bleeds Barn

Speakers:

- Laura McKay, MD, Director, Hemostasis & Thrombosis Program at CT Children's
- Sharon E. Granville, MS, CCLS, CTRS, NCC, MaineHealth Barbara Bush Children's Hospital
- John Yunghans

Moderator: Rich Pezzillo, NEHA Executive Director

As treatment evolves, continuing education on bleeds, managing care, and new terminology helps us better prepare for the unexpected. This session will focus on identifying bleeds for mild, moderate, and severe bleeders, and who to call and when. Our panel will also cover what to do in an emergency, including preparation and advocacy in the ER.

12:00 PM Parents Pick Up Kids Center Green /
Daycare

12:00 PM LUNCH Lakeside Tent

1:00 - 3:00 PM Rest Time & Waterfront Open

During rest time, families may return to their lodging space for downtime, play lawn games, or visit the waterfront.

1:00 - 2:00 PM Brick Laying & Celebration of Life (Optional) Outdoor Chapel

The Celebration of Life ceremony will honor the memory of community members who have passed away. All are welcome to join to share memories, reflect, and honor loved ones. We will begin by unveiling bricks recently placed at Geneva Point Center to commemorate members of our community, followed by the Celebration of Life.

2:00 - 3:00 PM Squam Lake Animal Presentation (Optional) Gazebo

Squam Lakes Natural Science Center animal outreach programs feature live animals and are led by expert naturalists. This informative and inspiring program will allow campers to get up close and personal with some interesting new creatures.

2:00 PM Staff Prep for All Camp Activity

3:00 PM SNACKS & DRINKS AVAILABLE Meeting House &
Snack Cart



3:00 – 4:30 PM **All Camp Activity: Dinosaur Edition!** Center Green

Our All Camp Activity brings together everyone at Family Camp for an afternoon of dinosaur-themed activities and fun. Costumes are encouraged!

5:00 – 6:00 PM **Recognition and Awards Presentatio**  Tent/RV field

6:00 PM **DINNER** Lakeside Tent

6:45 – 7:15 PM **Counselor Meeting** Barn

7:30 – 9:30 PM **Final Campfire and Slideshow** Tent/RV field

9:30 PM **Meteor Shower with Glow Sticks** Center Green

10:00 PM **Quiet / Courtesy Time**

SATURDAY, JUNE 29

7:45 AM **Weather Report – Blue Group** Meeting House

Weather Report is a STEM-based activity for campers to learn about meteorology and gain public speaking skills. Groups assigned to the weather report will announce the forecast at breakfast.

8:00 AM **BREAKFAST** Lakeside Tent

9:00 – 10:15 AM **Clean-Up / Pack-Up** Check-Out on Porch

Check-out on Meeting House Porch / return keys

9:30 – 10:15 AM **Counselors Wrap-up** Inn Porch

10:15 – 11:00 AM **Woody 500 Car Races** Woodshop Tent

A long-standing tradition at NEHA Family Camp is the Woody 500. Named after Woody Woodkins, the man who creates the kits which are used to build the cars. This event is not to be missed!

11:00 AM **Families Depart Camp – Safe Journeys!**

11:00 AM – 12:30 PM **Final Camp Clean-Up: Staff, Counselors, and Volunteers**

12:30 PM **Close of Family Camp**



BIG STICK AWARD

Family Camp is often synonymous with earning a “Big Stick Award”. This term refers to when a person with a bleeding disorder successfully finds a vein, administers saline, and gets a blood return for the first time at camp. Earning a Big Stick is a camp tradition that commemorates this major milestone and step towards independence for those who infuse. Individuals work towards their big stick award during infusion class. Our medical team may also be able to schedule separate appointments to work closer with kids who need more support; please inquire with them about availability. Certificates are also given to individuals who work towards infusion during camp. The last chance to try for your Big Stick is on Friday at 2 PM. The award ceremony takes place on Friday at 5 PM.



ANNELIESE SEITZ-MUND FAMILY CAMP SCHOLARSHIP

Thank you to these individuals and families for supporting the Anneliese Seitz-Mund Family Camp Scholarship program!

Carol Bogle

Joanne Brine

George C. & Diantha C. Harrington

Doug Mund

Rita & Richard Reutershan

Ezra Robison & Ziva Mann

Rob & Kathy Secinaro

Fu Tham & Laura Glufing-Tham

We try our best to make sure everyone is included and thank each donor for their support. If we have missed you by accident, please let us know.



Geneva Point Center

Moultonboro, New Hampshire

603-253-4366

www.genevapoint.org

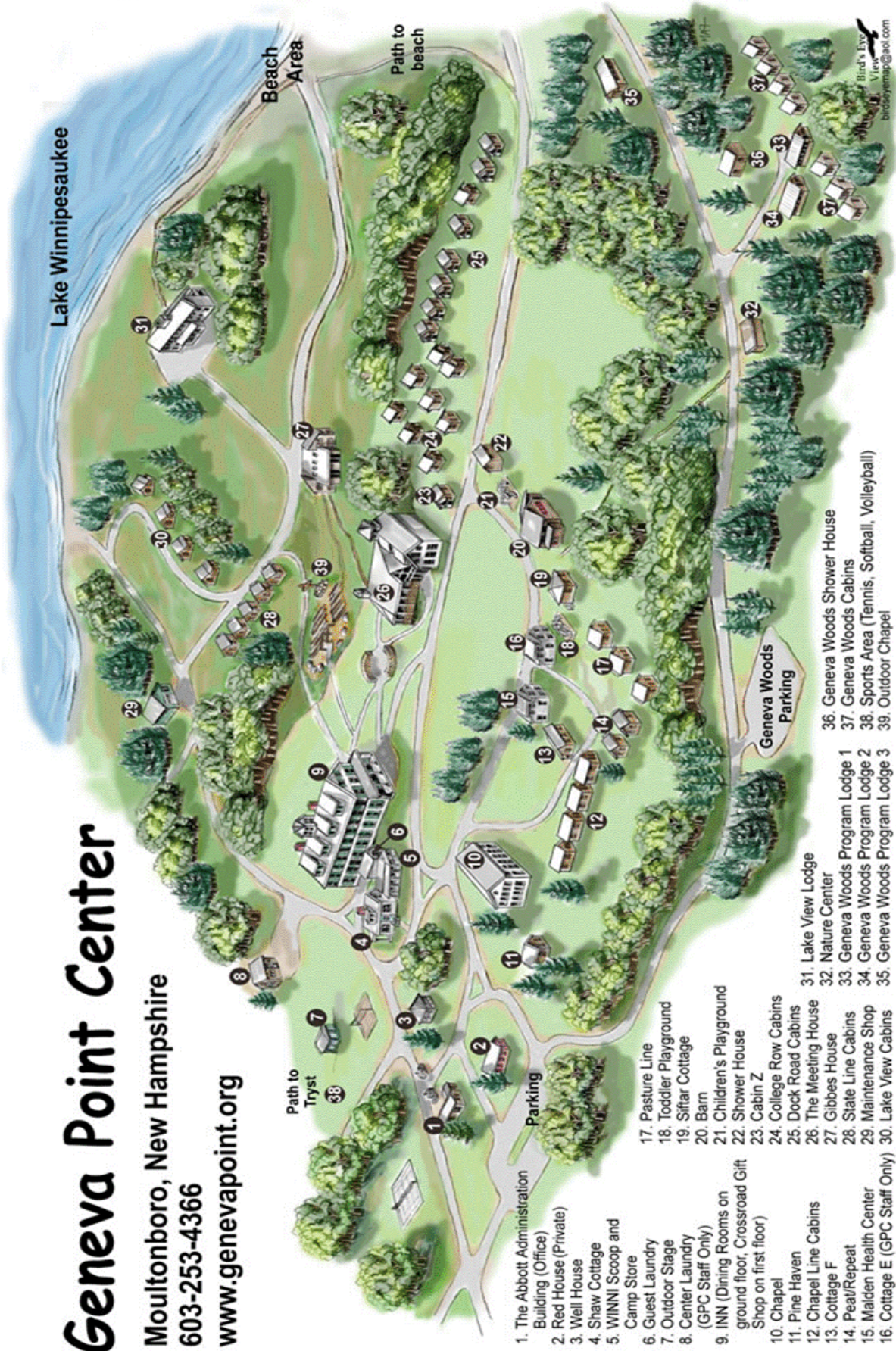

- 1. The Abbott Administration Building (Office)
- 2. Red House (Private)
- 3. Well House
- 4. Shaw Cottage
- 5. WINNI Scoop and Camp Store
- 6. Guest Laundry
- 7. Outdoor Stage
- 8. Center Laundry (GPC Staff Only)
- 9. INN (Dining Rooms on ground floor, Crossroad Gift Shop on first floor)
- 10. Chapel
- 11. Pine Haven
- 12. Chapel Line Cabins
- 13. Cottage F
- 14. Peat/Repeat
- 15. Malden Health Center
- 16. Cottage E (GPC Staff Only)
- 17. Pasture Line
- 18. Toddler Playground
- 19. Siftar Cottage
- 20. Barn
- 21. Children's Playground
- 22. Shower House
- 23. Cabin Z
- 24. College Row Cabins
- 25. Dock Road Cabins
- 26. The Meeting House
- 27. Gibbes House
- 28. Slate Line Cabins
- 29. Maintenance Shop
- 30. Lake View Cabins
- 31. Lake View Lodge
- 32. Nature Center
- 33. Geneva Woods Program Lodge 1
- 34. Geneva Woods Program Lodge 2
- 35. Geneva Woods Program Lodge 3
- 36. Geneva Woods Shower House
- 37. Geneva Woods Cabins
- 38. Sports Area (Tennis, Softball, Volleyball)
- 39. Outdoor Chapel





THANK YOU!

Our heartfelt thanks to the following people for generously donating their time and talents. Volunteers are critical to the village that makes camp happen—every effort was made to include everyone who helped.

One single, enormous, thunderous, grateful clap to each of you!

COUNSELORS & JUNIOR COUNSELORS

Ana Accordino

Shayla Alley

Jacob Bastian

Isaiah Blanchette

Alex Boutin

Daniel Boutin

Wyatt Campbell

Ines Castillo

Ismael Castillo

Jennifer Chavez

Head Counselor, Red Group

Jonathen Chavez

Sam Cruz

Amanda Deming

Andrew Firth

Ciara Firth

Sarah Firth

Donovan Guerrero

Jaide Hall

Head Counselor, Adventure Club

Kaytrien Hall

Jonathan Lima

Eliana Mann-Robison

Shai Mann-Robison

Matt Messina

Claire Morse

Lucas Morse

Syrus Ordway

Helena Richardson

Darian Ross

Head Counselor, Blue Group

Sabrina Salguero

Shane Secinaro

Head Counselor, Adventure Club

Leland Smith

Lead Counselor

Michael Stocks

Head Counselor, Yellow Group

Kenny Thach

Head Counselor, Orange Group

Andrew Tham

Head Counselor, Red Group

Britnee Vieira

Head Counselor, Purple Group

Autumn Wagner

Jacob Wagner





LEADERS & ROTATION LEADERS

William Addison

Adventure Club Outdoor
Survival Skills Lead

Shan Alley

Cave Painting Lead

Michael Best

Magical Dinosaur Adventure Lead

Emily Bisson

Family Camp & Adventure Club
Medical Team Lead

Lissa Blanchard

NEHA Mental Health Consultant &
Mama Mund Crew Lead

Heidi Blanchette

Registration Assistant

Joe Blanchette

Woodshop & Setup Assistant

Allie Boutin

Decorations & Waterfront

Jim Boutin

Woodshop & Setup

Bonnie Boomsma

Cave Painting Assistant

Diane Bruno

NEHA Program &
Engagement Manager

John Bruno

Camp Setup

Karen Campbell

Decorations

Nursiawati Castillo

Registration

Roberto Castillo

Camp Setup

Dean Charlsen

Service Project

Hailey Collins

Archery Assistant

Richard "Rik" Collins

Archery Lead

Kristen Cusick

New Families Ambassador

Rich Cusick

Photographer & New Families
Ambassador

Michael DeGrandpre

Decorations, Photographer &
Graphic Designer

Amber Dawn Doiron

Childcare Lead

Nancy Edwards

Decorations &
Registration Assistant

Barbara Feehan

Magical Dinosaur
Adventure Assistant

Carol Firth

Woodshop

Paul Firth

Photography

Mary Fitzpatrick

Housing Coordinator &
Camp Setup

Scott Fitzpatrick

Housing Coordinator &
Camp Setup

Tracey Gideon

NEHA Associate Director, Service Project
Lead & Big Stick Designer

Laura Glufing-Tham

Registration & Slideshow Lead

Brandon Greene

NEHA Marketing & Communications
Manager

Nadia Hall

Cave Painting Assistant

Alyson Knox

Childcare Assistant

The Kuhn - Addison Family

S'mores Leads



LEADERS & ROTATION LEADERS

Leslie Larson

Self-care Corner & Infusion Support

Manny Lopez

Housing Coordinator,
Family Pizza Making &
Camp Setup

Craig MacDonald

Infusion Class Lead

Ziva Mann

Mama Mund Crew

Maryann May

Registration Lead

Nancy Messina

Decorations & Photography

Ann Marie Minichiello

New Families Ambassador, Decorations &
Mama Mund Crew

Chris Morse

Woodshop Lead

Chase Pelletier

Camp Setup

Rich Pezzillo

NEHA Executive Director

Ezra Robison

Supplies Coordinator & Childcare
Assistant

Glen Roy

Nursing Lead

Kathy Secinaro

Mama Mund Crew, Registration & Volunteer
Coordinator

Tim Sharpe

Brick Mason Project Lead

Sarah Shinkman

NEHA Program Director & Family Camp Director

Andy Stone

Activities Director

Fu Tham

Photography, A/V & Slideshow Lead

Karen Thibeault

Registration

Mike Thibeault

Setup & Childcare

Victoria Vieira

Arts & Crafts Lead

Jodi Weeks

NEHA Development Director

Wendy Whoriskey

Registration & Arts & Crafts Assistant

Paul Winalsk

New Hampshire Astronomical Society
Solar Observing

John Yunghans

Activities Assistant,
DinoJam: Boomwhacker Expedition Lead &
Mama Mund Crew

RAP SESSION FACILITATORS

Jim Boutin

Dads In Action & Blood Brotherhood

Kathy Secinaro & Joanne Wagner

Moms In Action & Blood Sisterhood

Michael DeGrandpre

Partners & Grandparents





VOLUNTEERS

Volunteers are critical to the village that makes camp happen. In addition to others mentioned here, a special thank you goes to Eleanor Vieira and Tony Basa for keeping everyone hydrated and fed with the NEHA Snack Cart.

2024 CAMP COMMITTEE

Thank you to the following leaders in our community who volunteered their time, talents and efforts to help us plan and create a safe and engaging camp environment for all attendees.

Emily Bisson, Lissa Blanchard, Diane Bruno, Karen Campbell, Kristen Cusick, Michael DeGrandpre, Amber Dawn Doiron, Tracey Gideon, Laura Glufing-Tham, Sharon Granville, Jaide Hall, Leslie Larson, Manny Lopez, Craig MacDonald, Maryann May, Nancy Messina, Ann Marie Minichiello, Rich Pezzillo, Glen Roy, Kathy Secinaro, Sarah Shinkman, Leland Smith, Michael Stocks, Andy Stone, Kenny Thach, and Bree Vieira.

MEDICAL STAFF

Without the medical team, there would be no camp. Thank you to each of you for giving us the self-confidence, competence, patience and grace to better manage bleeding disorders.

Glen Roy, BSN, RN-BC

MaineHealth Bleeding Disorders

Emily Bisson, APRN, CPNP

Dartmouth-Hitchcock Medical Hemophilia and Thrombosis Center

Sarah Artinyan

MaineHealth Bleeding Disorders

Louise Baca, MSN, RN

MaineHealth Bleeding Disorders

Cara Burns, BSN, RN, CPN

Connecticut Children's Medical Center



Lindsey Cook, MS, RDN, LD

MaineHealth Bleeding Disorders

Nicole Eon, RN

MaineHealth Bleeding Disorders

Ekaterina Funk, FNP-MSN

MaineHealth Bleeding Disorders

Jennifer Feldman, MSN, RN

New England Hemophilia Center, Umass Memorial Medical Center

Julia Gardner, BSN, RN, CPN

Connecticut Children's Medical Center

Sharon Granville, MS, CCLS, CTRS, NCC

MaineHealth Barbara Bush Children's Hospital

Laura McKay, MD

Connecticut Children's Medical Center

Mike Hersey, PT, CSCS, CSAC

MaineHealth Bleeding Disorders

Kaylee Kelley, DPT

MaineHealth Bleeding Disorders

Ashley Kennes, MS, CGC

MaineHealth Bleeding Disorders

Leslie Larson, LCSW, ACM

MaineHealth Bleeding Disorders

Sarah McLean, DPT

MaineHealth Bleeding Disorders

Felicia Munster, FNP-BC

MaineHealth Bleeding Disorders

Crystal Pelletier, RN

MaineHealth Bleeding Disorders



Austin Steward

Medical Student, Maine Track, Tufts University School of Medicine

Joanne Wagner, LICSW, CCM

Social Work Continuing Care Manager, Dartmouth Hemophilia Treatment Center

NEHA is grateful to the **Geneva Point Center** staff. All the hard work, diligence, welcoming smiles and patience is appreciated!

An extra special thank you goes to **Jill DeVirgilio, NEHA's Office & Operations Manager**, who has spent the past eleven years working hard behind the scenes to help us prepare and pack for camp each year. Jill is retiring this summer, and we are so thankful for all she has done for camp and our entire community.



2024 COMMUNITY DATES

Women's Retreat | Friday, July 26 - Sunday, July 28 | Chester, CT

Wheels for the World Bike Ride | Sunday, July 28 | Providence, RI

Golf Tournament | Monday, August 5 | Boylston, MA

First Connections Family Retreat | Saturday, August 17 - Sunday, August 18 | Hartford, CT

15th Annual Unite for Bleeding Disorders Walk | Saturday, September 28 | Canton, MA

Hispanic Heritage Month Event | Saturday, October 5 - Sunday, October 6 | Providence, RI

FallFest | Saturday, November 9 - Sunday, November 10 | Springfield, MA

Holiday Party North | Saturday, December 7 - Sunday, December 8 | Rockport, ME

Holiday Party South | Sunday, December 8 | Boylston, MA



Learn more about our upcoming events and register at:
www.newenglandhemophilia.org, or by scanning the QR code.





MYLYFE

A Specialty Pharmacy

SPECIALIZING IN

BLEEDING DISORDERS

Ensuring you have your medication and supplies so you can live your best life.

+ **MARK ZATYRKA**

Founder/CEO

Living with Severe Hemophilia

mark@mylyfe.health

Learn more about Mylyfe at:

www.mylyfe.health

(844) 4-MYLYFE



Take Our Needs Assessment Survey



Our first priority at NEHA is serving you and your family. To do so effectively, our Board and Staff want to hear from you.



www.nehemophilia.org



Your Membership Starts Here.



Becoming a member at any level makes a difference!

Your membership makes a difference in our ability to provide year-round programming and services. All membership dues support the New England bleeding disorders community and makes Family Camp possible.

Membership Levels

Diamond Membership \$1,000

- Included two tickets to NEHA's Red Tie Soireé
- All the benefits of Gold Membership for your family

Gold Membership \$500

- Induction as a member of the 2024 Charles L. Doherty Membership Giving Circle, which includes our signature NEHA lapel pin and recognition during NEHA's annual meeting
- All the benefits of Silver Membership for your family

Silver Membership \$250

- Two NEHA aprons plus all the benefits of Family Membership for your family

Bronze Membership \$100

- One NEHA apron plus all the benefits of Family Membership for your family

Family Membership \$50

- \$50 discount for Family Camp registration
- All the benefits of the Individual Membership for your entire family

Please note: Family Membership benefits extend only to those living in your immediate household.

Individual Membership \$25

- Free registration to most NEHA events
- Access to NEHA's "\$100 for 100 miles" travel assistance program for select NEHA events
- Eligibility for travel assistance to select national meetings
- Early registration to select NEHA events

Becoming a member is now easier, faster, and more environmentally-friendly than ever!

Visit www.nehamembership.org to submit this form and payment electronically, or scan the QR code to the right.





 **NEHA**
NEW ENGLAND HEMOPHILIA ASSOCIATION

